

REFERENCE WAS MADE TO THE FOLLOWING:
 • Govt. Land Deeds Pembroke 31, 33, 35-38, 42, 44, 47, 48, 97, 99, 101, 103-107 & 125.
 • BCCE Dwg No. SV 3644/1/14 dated Aug. 1979.
 • BCCE Dwg No. SV 4573/1d/15 dated April 1982.

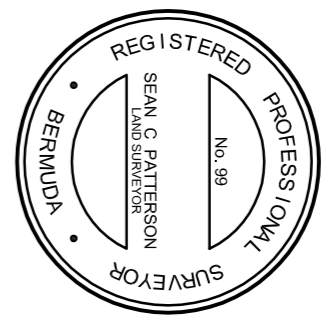
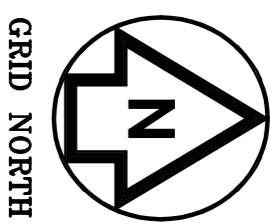

THE MINISTRY OF THE WORKS AND ENGINEERING AND HOUSING
 P.O. Box HM625 Hamilton HMCK Bermuda
 Phone: (441) 295-5151

LANDS ~ BUILDINGS & SURVEYS
 Fax: (441) 295-5658

- GENERAL NOTES:**
1. SURVEY GRID IS BNG2000.
 2. CANAL ALIGNMENT ADOPTED FROM PREVIOUS SURVEY IN 1997.
 3. SEE PANEL ON PLAN FOR REFERENCES.

SURVEY STATION CO-ORDINATES

STN	EASTINGS	NORTHINGS	LEVEL
9	547221.11	133185.59	3.74
10	547116.66	133164.63	3.86
11	547122.45	133206.58	3.63
12	547161.47	133214.37	3.16
13	547165.21	133181.13	4.44
14	547188.76	133183.02	4.58

THIS PLAN MUST NOT BE ALTERED IN ANY WAY UNLESS AUTHORIZED BY THE SENIOR LAND SURVEYOR.
 © COPYRIGHT - BERMUDA GOVERNMENT

ISSUED FOR:

NO.	REVISION	APP	DATE:
A	Topo updated to east.	JH	19/09/06
B	S side North St & SE corner TOD added.	JH	26/02/07

AMENDMENTS:

NO.	REVISION	APP	DATE:
1	Parcel R created	SP	28/08/20

SCALE: 1:250

SURVEY PREPARED BY: JH DATE: 11/04/05
CCJ/SW
DESIGN PREPARED BY: DATE:
CHECKED BY: DATE:

DRAWING PREPARED BY: JH DATE: 04/05/06
CHECKED BY: PJH DATE: 09/05/06
APPROVED BY: PJH
PROJECT NUMBER: 30/244/03

PROJECT NAME:
SALVATION ARMY EMERGENCY HOUSING

MARSH LANE CITY OF HAMILTON

CADASTRAL SURVEY

SHEET NUMBER: 4733/015/03

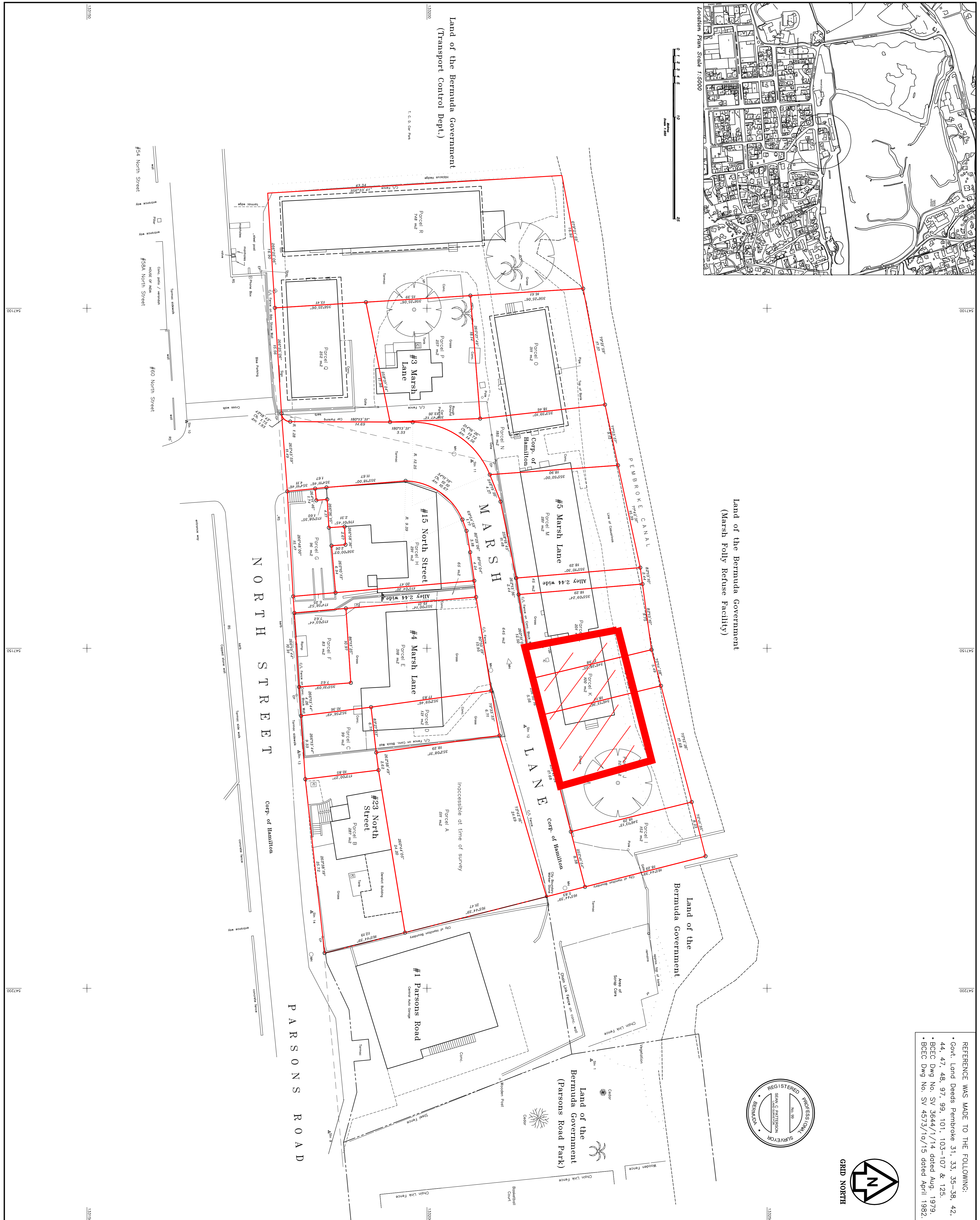

Land of the Bermuda Government
 (Transport Control Dept.)

Land of the Bermuda Government
 (Marsh Folly Refuse Facility)

Land of the Bermuda Government
 (Parsons Road Park)

Land of the Bermuda Government

133190

547100

547150

547200

133190

L03
 P:\MS\SURVEY\PROJECTS\30244\03_4733\015\03